

FRONT ELEVATION

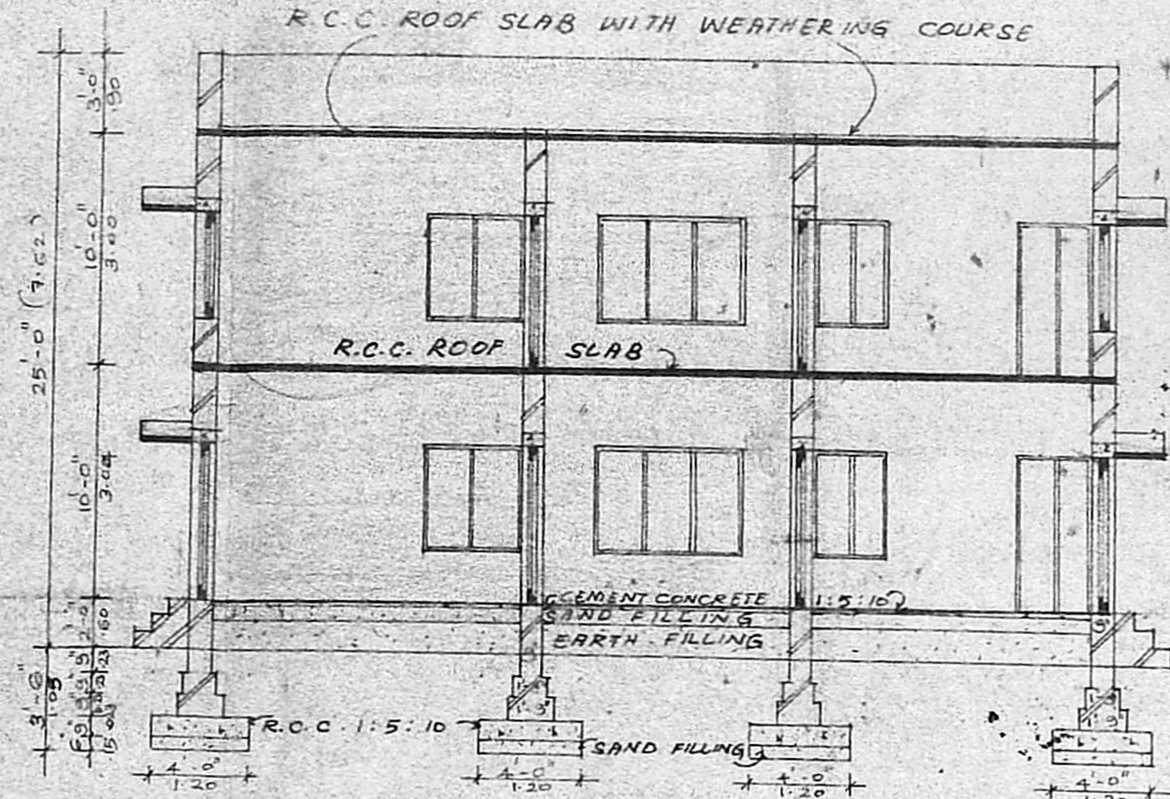

SECTION ON 'AA'

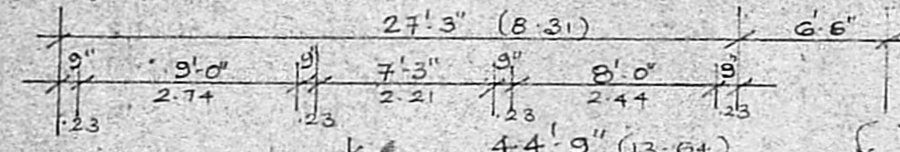
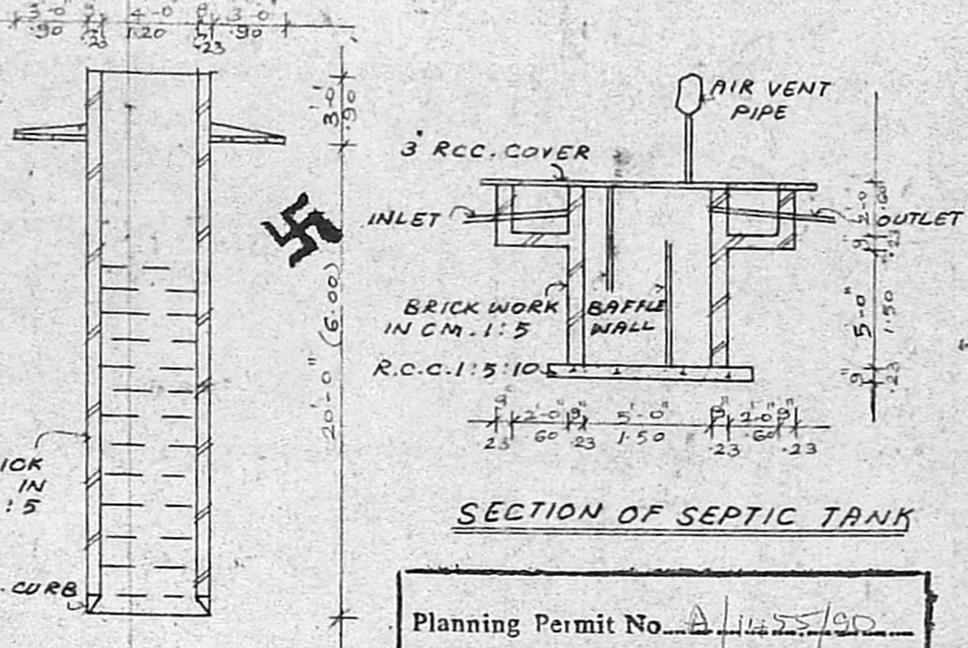

SECTION OF SEPTIC TANK

Planning Permit No. A1125/90
APPROVED
 SUBJECT TO THE CONDITIONS IN THIS OFFICE LETTER.
 No. A11705/90 Date 5-11-90
 NANJIL ESTATE J. Jayara
 FOR MEMBER SECRETARY
 PRO. SITE IN MADRAS METROPOLITAN
 DEVELOPMENT AUTHORITY
 MADRAS - 600 008.

SCHEDULE OF JOINERY

D	TEAK WOOD DOOR	4'-0" x 6'-6"
D1	TEAK WOOD DOOR	3'-3" x 6'-6"
D2	TEAK WOOD DOOR	2'-6" x 6'-6"
W	TEAK WOOD WINDOW	6'-0" x 4'-6"
W1	TEAK WOOD WINDOW	4'-0" x 4'-6"
W2	TEAK WOOD WINDOW	3'-3" x 4'-6"
W3	TEAK WOOD WINDOW	3'-0" x 3'-0"
V	VENTILATOR	2'-0" x 1'-6"

	SQ. FT	SQ. M
SITE AREA	2410	224
EXISTING GROUND FLOOR AREA	449	42
EXISTING FIRST FLOOR AREA	449	42
PROPOSED GROUND FLOOR AREA	794	74
PROPOSED FIRST FLOOR AREA	794	74
TOTAL	4896	456
F.S.I. = 1.03	PLOT COVERAGE 51.57%	

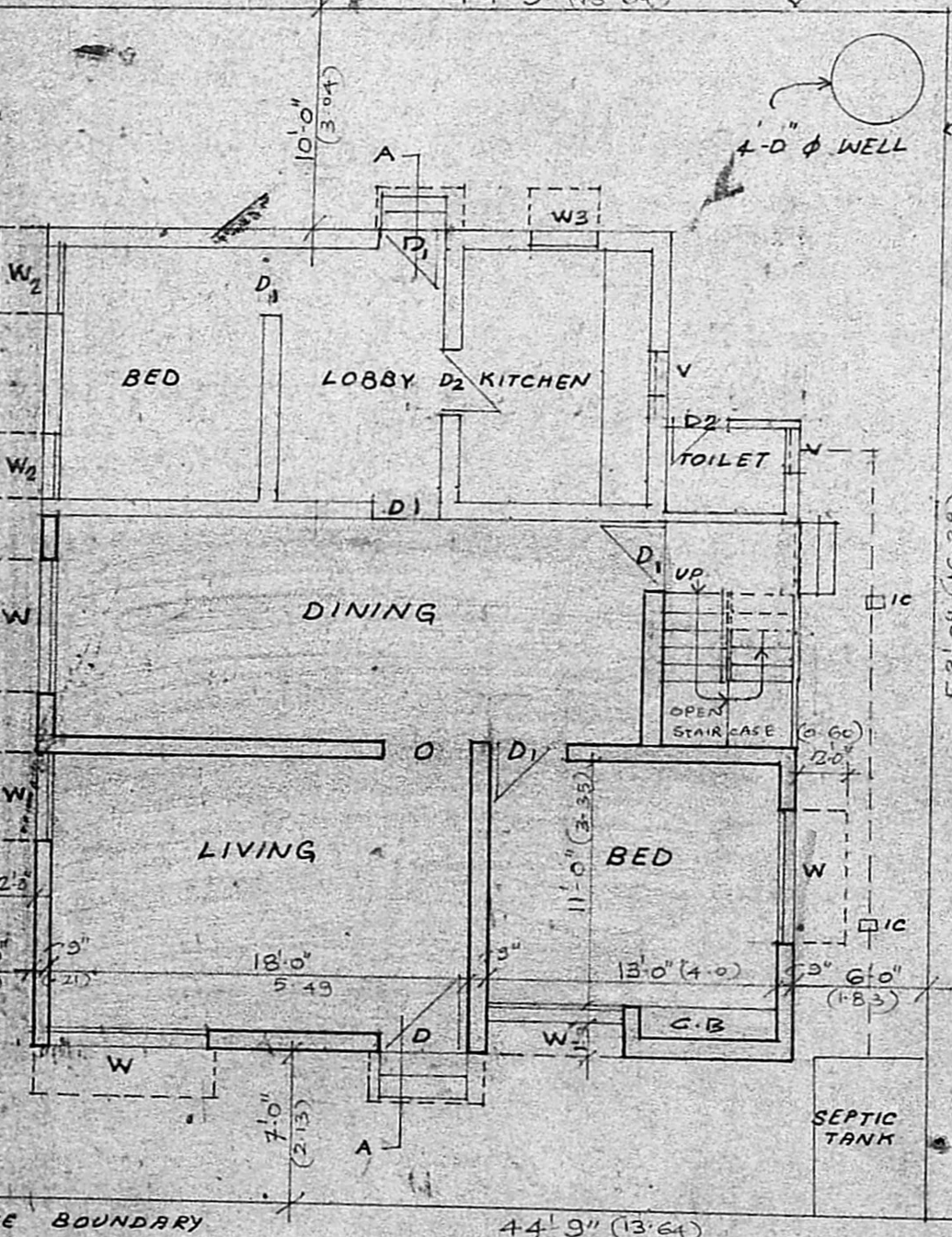
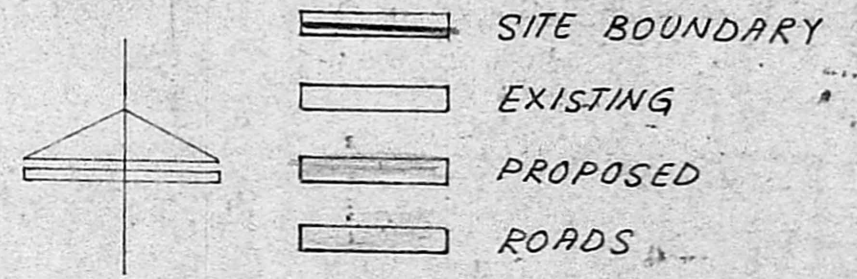

GROUND FLOOR PLAN

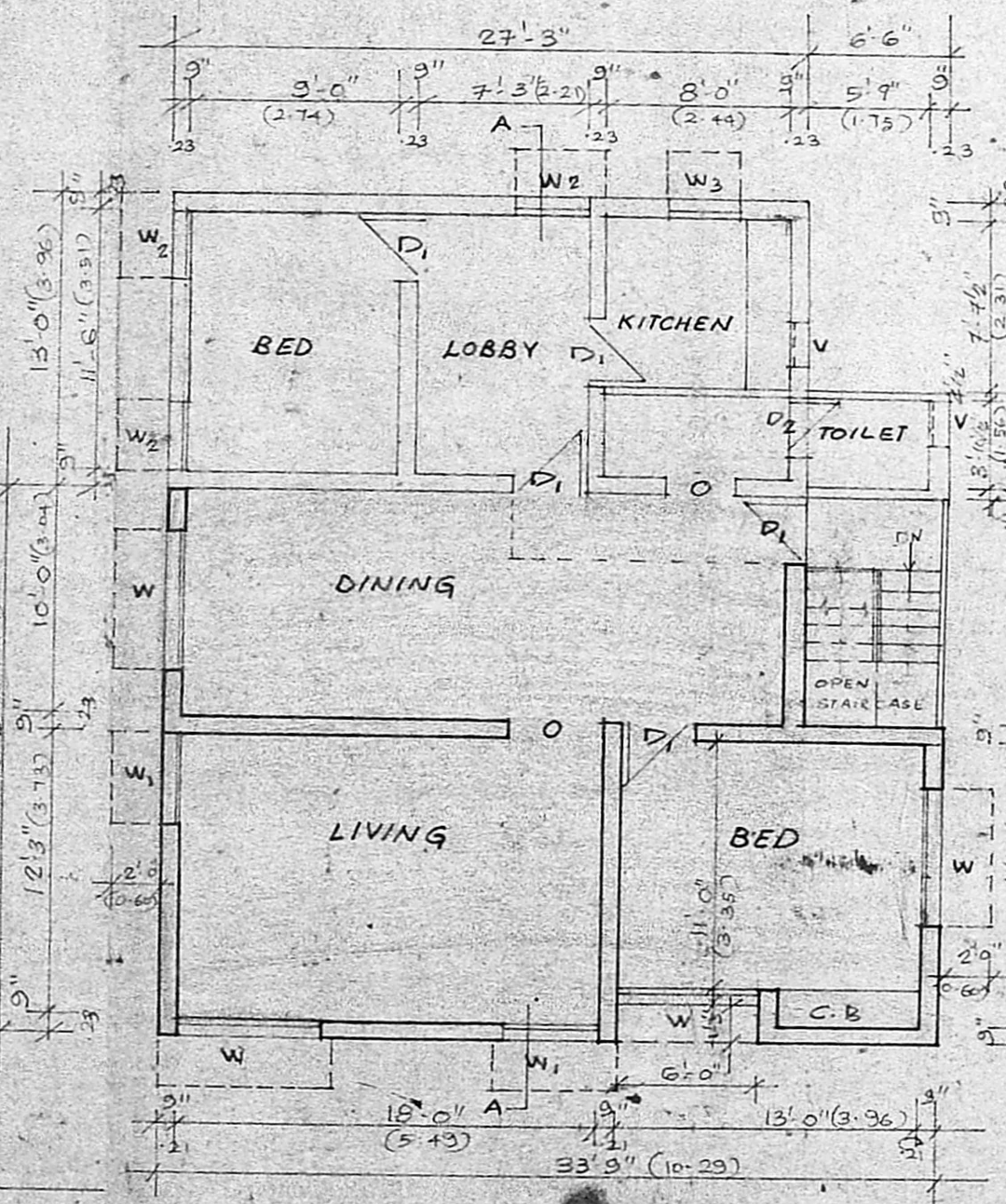

FIRST FLOOR PLAN

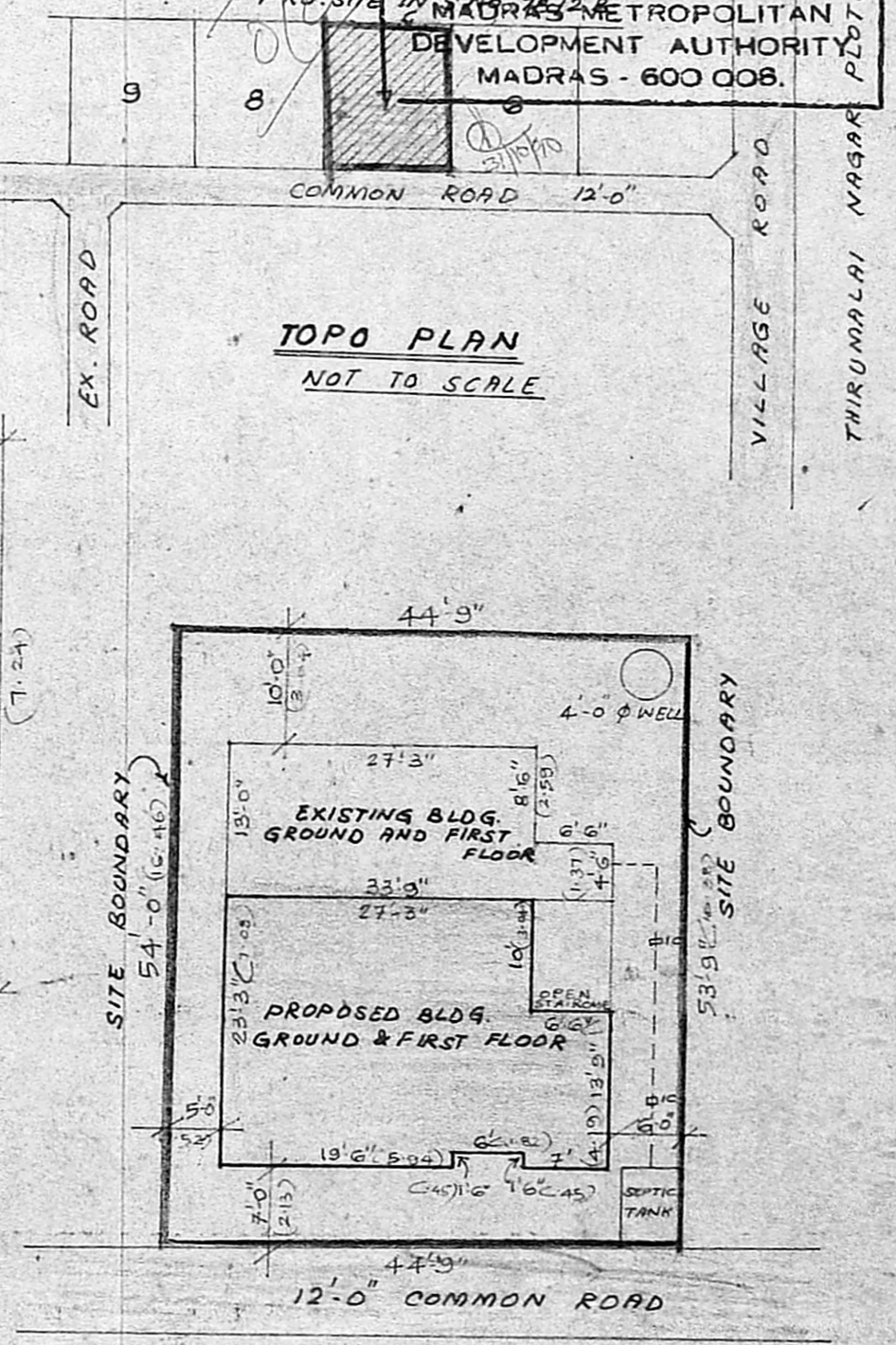

SITE PLAN

PLAN SHOWING THE REGULARISATION OF EXISTING BUILDING GROUND & FIRST FLOOR AND PROPOSED ADDITION OF GROUND & FIRST FLOOR IN S.No 78/2B PERUNGUDI VILLAGE SAIDAPET TALUK CHENGALPATTU DISTRICT

SIGNATURE OF OWNER

K. Venugopal

K. VENUGOPAL
 ABB (Rtd)
 CONSULTING CIVIL ENGINEER
 LICENSE SURVEYOR CLASS I
 CORPORATION OF MADRAS
 3, NEELAKUNDA STREET
 NUNGAMBAKKAM LAKE AREA
 MADRAS-600 036
 LICENSED SURVEYOR